



SENIOR SMILES



THE UNIVERSITY OF  
NEWCASTLE  
AUSTRALIA

# Caring for Natural Teeth

# OVERVIEW

- Description of caries
- Explanation of plaque and calculus
- Gingivitis the cause
- Periodontal disease
- Recession
- Tooth wear
- Practical care
- PPE
- Toothbrushing techniques and tips

# Dental Caries (Tooth decay)

- Toothache, spontaneous pain or pain that occurs without any apparent cause
- Tooth sensitivity
- Mild to sharp pain when eating or drinking something sweet, hot or cold
- Change in behaviour
- Visible holes or pits in the teeth
- Broken or sharp edges on teeth
- Brown, black or white staining on any surface of a tooth
- Pain on biting
- Food stuck in teeth

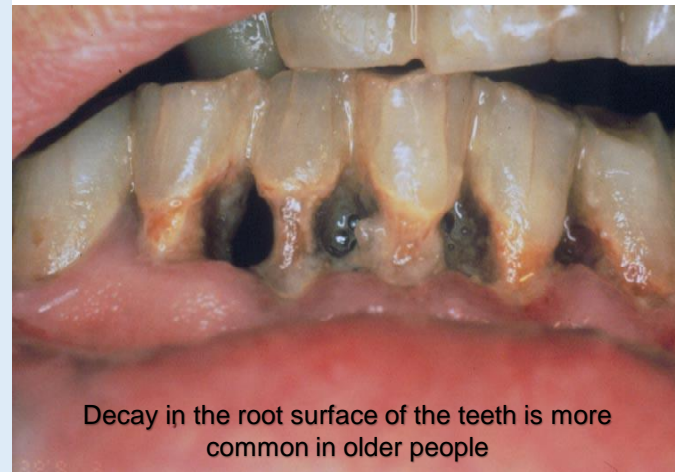

# Plaque (biofilm) and Calculus

- Plaque - white, soft and sticky and can be removed with a toothbrush
  - supports bacterial growth
- Calculus (tartar)- hard calcified plaque not easily removed with a toothbrush (More common along the gum line)



SENIOR SMILES



# Gingivitis

- Gingival inflammation
- Reversible condition
- Change in colour where the gum and the tooth meet
- Gum can become swollen
- Bleeding on stimulation- probing, chewing, toothbrushing
- Possibility of halitosis



# Periodontitis

- Irreversible condition
- Destruction of the supporting structures of the tooth, characterised by
  - tooth mobility
  - gum recession (long in the tooth)
- Chronic inflammatory disease
- Generally no pain unless acute infection
- Bidirectional link with diabetes
- Association with other diseases
- Systemic and local risk factors

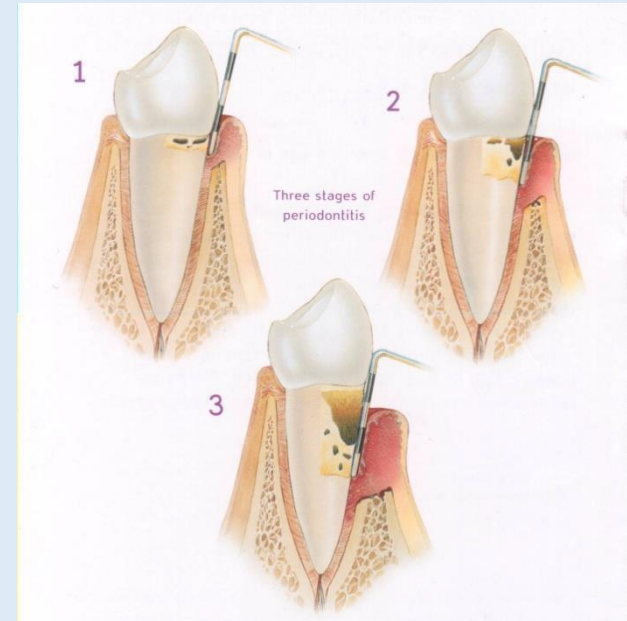

# Recession

- Receding gums ('Long in the tooth')
- Sensitivity (dentine exposure)



SENIOR SMILES



# Tooth Wear

- Abrasion
  - External Abrasive
  - Toothbrush
  - Pipe
  - pins
- Attrition
  - Tooth to tooth contact
- Erosion
  - Acid
  - Reflux
  - Beverages
  - Chewable vitamin C





# Practical Care



- Each resident should be assessed individually
- Effective oral hygiene
- Oral hygiene aids
- Assistance required

What level of assistance?



SENIOR SMILES



# Remember PPE

Protect your:

Eyes, mouth & hands when  
cleaning your residents teeth

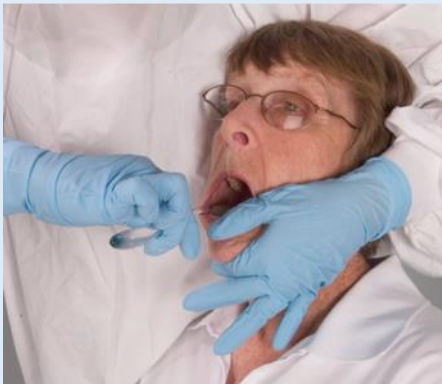

# Toothbrush Options



Battery/Electric



Straight/Bent



Toothette



# Toothbrush Technique (manual)

- Bass
  - Most popular technique
  - Bristles 45° towards the gum, where the gum and the tooth meet
  - Short strokes vibrating back and forth
- Modified Bass
  - Bass followed by sweeping down motion

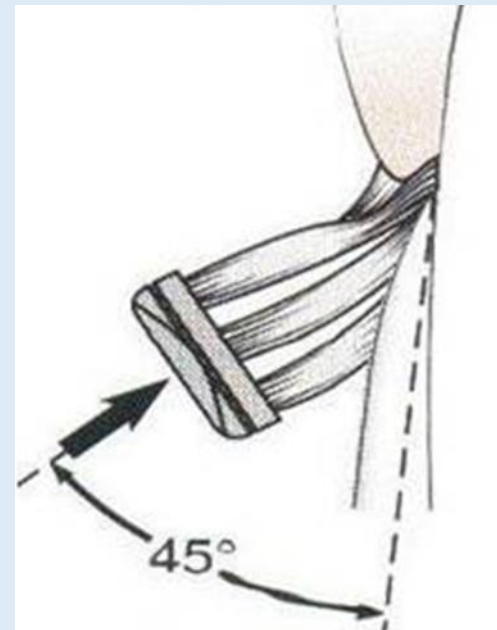

SENIOR SMILES



# Toothbrushing Tips

- Brushing someone else's teeth is NOT easy
- Remember a toothbrush is made of **hard** plastic that can cause pain if used incorrectly
- Practice on someone that loves you!
- Look in the mouth before you start
- Lubricant for the lips
- Plan toothbrushing sequence
- Positioning and posture
- 'Lift the Lip' away from the teeth
- Bend or remodel toothbrush
- Pea size amount of fluoride toothpaste
- Brush gum margins and teeth
- Rinse brush regularly if required



# The Unco-operative Patient

## DISTRACTION



- Vibration/Limbic System
- Music
- Nailbrush
- Distraction belt

## ORAL DESENSITISATION



- Good technique if previous bad experience
- May help for those with cognitive impairment

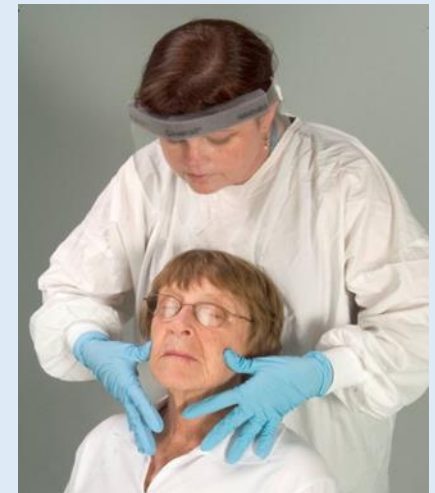

# Cleaning in-between the teeth

May not be an option for all residents.

- Floss
- Floss mate
- Toothpicks
- Interdental brushes
- Oxyjet



# Other Aids

- Fluoride +
- Mouthwash
  - Savacol - Chlorhexidine
  - Listerine - Essential oils
- CCP ACP
- Dental surgery
- Biotene
  - Dry mouth



SENIOR SMILES





# References

Jill. S. Gehrig, Daniel. E. Shin, Donald. E. Willmann , 5<sup>th</sup> Edition, (2018) Foundations of Periodontics for the dental hygienist: Jones & Bartlett. NY.

A giant of geriatric medicine – Professor Bernard Isaacs (1924 – 1995). British Geriatrics Society. Available from: <http://www.bgs.org.uk/geriatricmedicinearchive/bgsarchive/biographies/a-giant-of-geriatric-medicine-professor-bernard-isaacs-1924-1995> (Accessed 26th July 2018)

Hughes LD, McMurdo MET, Guthrie B. Guidelines for people not for diseases: the challenges of applying UK clinical guidelines to older people with multiple co-morbidities. *Age Ageing* 2013; 42(1): 62–69

Olga Ibsen, Joan Phelan. 7<sup>th</sup> Edition, (2017). Oral Pathology for the Dental Hygienist: Elsevier N.Y

Chris. Van Tulleken, Xand. Van Tulleken, Andrew Cohen. Secrets of the Human Body. (2014) Harper Collins UK.

Dr Peter King – website – resources depicting Dr Linda Wallace. <https://www.dentalrescue.com.au/>

Noble SL. Clinical Textbook of Dental Hygiene and Therapy. 2nd Edition. Wiley.

<https://www.colgate.com.au/>

<https://www.oralb.com.au/en-au>

<https://www.listerine.com.au/>

<https://www.curasept.com.au/>

<https://www.biotene.com/dry-mouth-products/>